

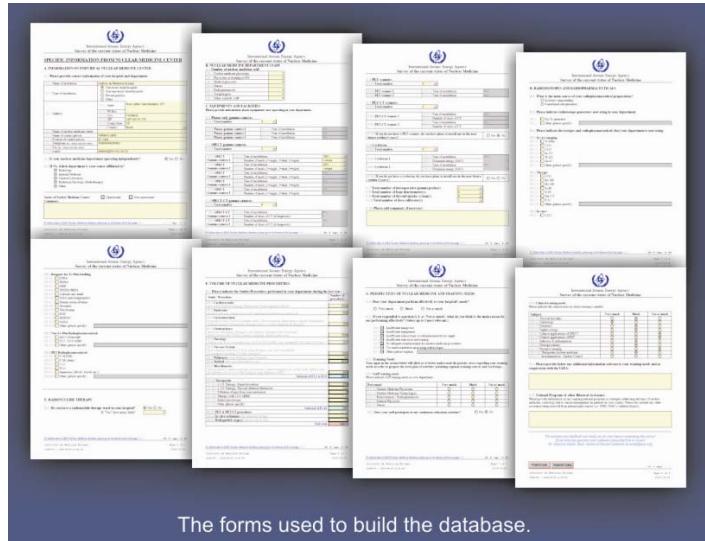



International Atomic Energy Agency
NUMDAB - NUClear Medicine DAtaBase

1. Fill in all of the data as required, ensuring that all fields are filled in accurately.

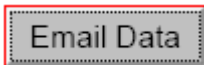

2. Click on the button at the bottom of the last page entitled “EMAIL DATA”.



 International Atomic Energy Agency
 Survey of the current status of Nuclear Medicine

G.3.3 Clinical training needs.
 Please indicate the clinical areas in which training is needed.

Subject	Very much	Much	Not as much
G.3.3.1 Thyroid disorders	<input type="radio"/>	<input type="radio"/>	<input type="radio"/>
G.3.3.2 Cardiology	<input type="radio"/>	<input type="radio"/>	<input type="radio"/>
G.3.3.3 Paediatrics	<input type="radio"/>	<input type="radio"/>	<input type="radio"/>
G.3.3.4 Nephro-neology	<input type="radio"/>	<input type="radio"/>	<input type="radio"/>
G.3.3.5 Clinical applications of SPECT	<input type="radio"/>	<input type="radio"/>	<input type="radio"/>
G.3.3.6 Clinical applications of PET	<input type="radio"/>	<input type="radio"/>	<input type="radio"/>
G.3.3.7 Infection & inflammation	<input type="radio"/>	<input type="radio"/>	<input type="radio"/>
G.3.3.8 Neuro-psychiatry	<input type="radio"/>	<input type="radio"/>	<input type="radio"/>
G.3.3.9 Receptor imaging	<input type="radio"/>	<input type="radio"/>	<input type="radio"/>
G.3.3.10 Therapeutic nuclear medicine	<input type="radio"/>	<input type="radio"/>	<input type="radio"/>
G.3.3.11 Instrumentation / Quality Control	<input type="radio"/>	<input type="radio"/>	<input type="radio"/>

G.4. Please provide below any additional information relevant to your training needs and/or cooperation with the IAEA:

G.5. National Program
 Please provide information on the current status of nuclear medicine, cardiology and assistance being received from international sources (i.e. WHO, IAEA, bilateral donors).

We welcome your feedback and thank you for your time in completing this survey!
 If you have any questions and comments please feel free to contact
 Dr. Maurizio Donati, Head, Section of Nuclear Medicine (m.donati@iaea.org)

Page 8 of 8
 27/05/2009 0.



International Atomic Energy Agency
NUMDAB - NUClear Medicine DataBase

3. Once you click the “EMAIL DATA” button, one of two situations will occur:

a. An error box will appear if either some data is missing, or something was detected as inaccurate. If this happens, simply make appropriate changes, and click the “EMAIL DATA” button again.

For example: fields “City” and “Country” are empty. As the result you will have an error message “Selected fields are required”.

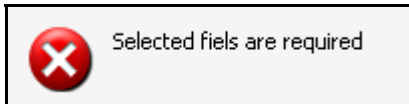

b. If an e-mail field appears, you have entered the data correctly and are ready to proceed

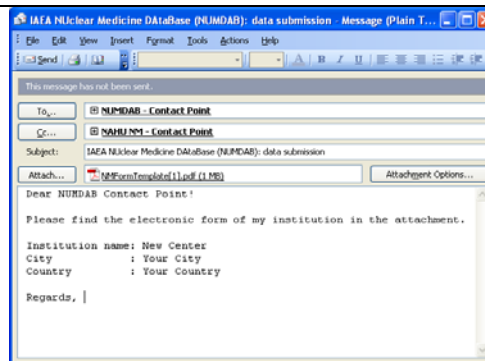

4. In the e-mail field it will NUMDAB@iaea.org in the TO: box, and the .pdf form that you filled out will appear as an attachment. From here you can simply click “SEND”, or, if you wish to type in any comments, you can do so in the text field as in normal e-mails.

Also, if you prefer to use an alternate e-mail (such as yahoo, hotmail, or gmail) to send the form, you can simply choose to save the .pdf document, and attach it manually and send it.

5. Once you click “SEND”, We will receive the e-mail, and will respond to you with an user accout for the on-line verification.